

PREPARE FOR:
RYAN SIMONS
KEEFE REAL ESTATE
DELAVER, WI.

PLAT OF SURVEY

- OF -

PATHFINDER SURVEYING INC.
(formerly)
J.K. SURVEYING INC.
P.O BOX 322
LAKE GENEVA, WI. 53147
WWW.PATHFINDERSURVEYING.NET
262-248-8303

LOT 3 OF WALWORTH COUNTY CERTIFIED SURVEY MAP No. 3284,
LOCATED IN THE NW 1/4 OF THE SW 1/4 OF SECTION 19, TOWN 3
NORTH, RANGE 16 EAST, TOWN OF SUGAR CREEK, WALWORTH
COUNTY, WISCONSIN.

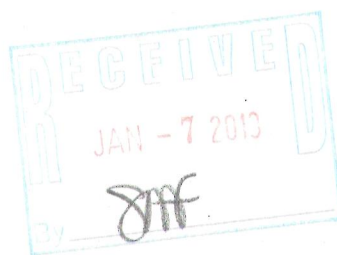
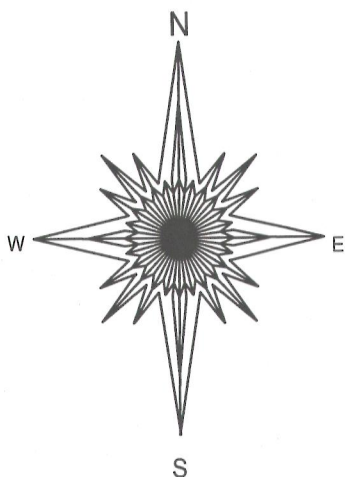
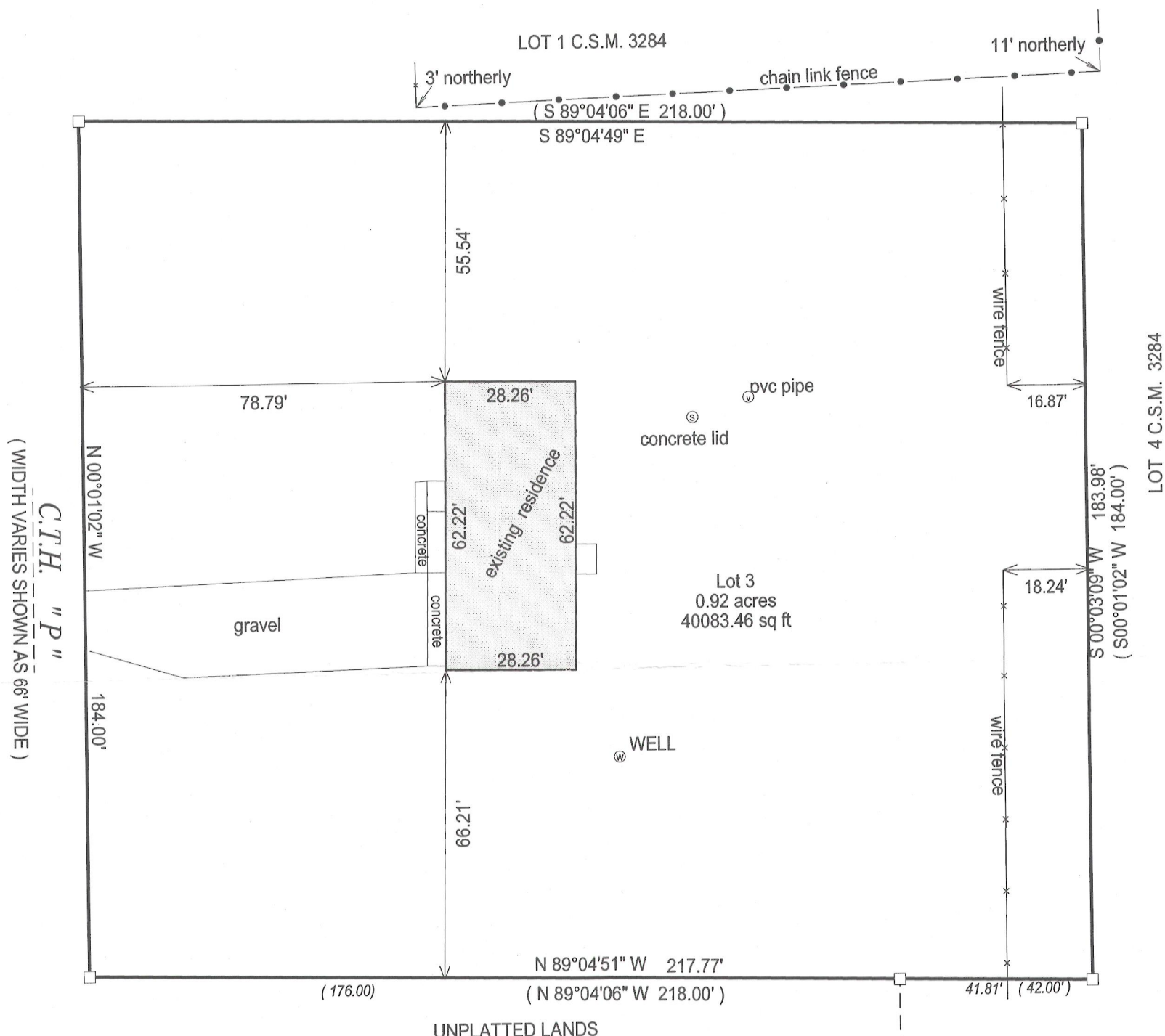

() = recorded as

□ = found iron bar

○ = found iron pipe

● = set iron pipe

■ = set iron bar

SCALE 1" = 20'

JOB # 12-181

TAX ID #
GA328400003

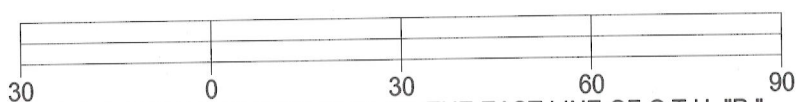

BASIS OF BEARING OF THIS PLAT: THE EAST LINE OF C.T.H. "P" WAS ASSUMED TO BEAR N00°01'20" W AS SHOWN ON THE CERTIFIED SURVEY OF RECORD.

I hereby certify that I have surveyed the above- described property and the above map is a true representation thereof and shows the size and location of the property, its exterior boundaries, the location and dimensions of all structures thereon, fences, apparrant easements and roadways and visible encroachments if any.

This survey is made for the present owners of the property, and those who purchase, mortgage, or guarantee the title thereto, within one year from the date hereof.

DATED THIS 3RD DAY OF DECEMBER, 2012.



JEFFREY L. KIMPS S - 2436
Wisconsin Registered Land Surveyor
(original if signed in red)

316-2135